Catfish Creek Regional Stormwater Facility

CIP PROJECT#: 75810 Catfish Creek Basin

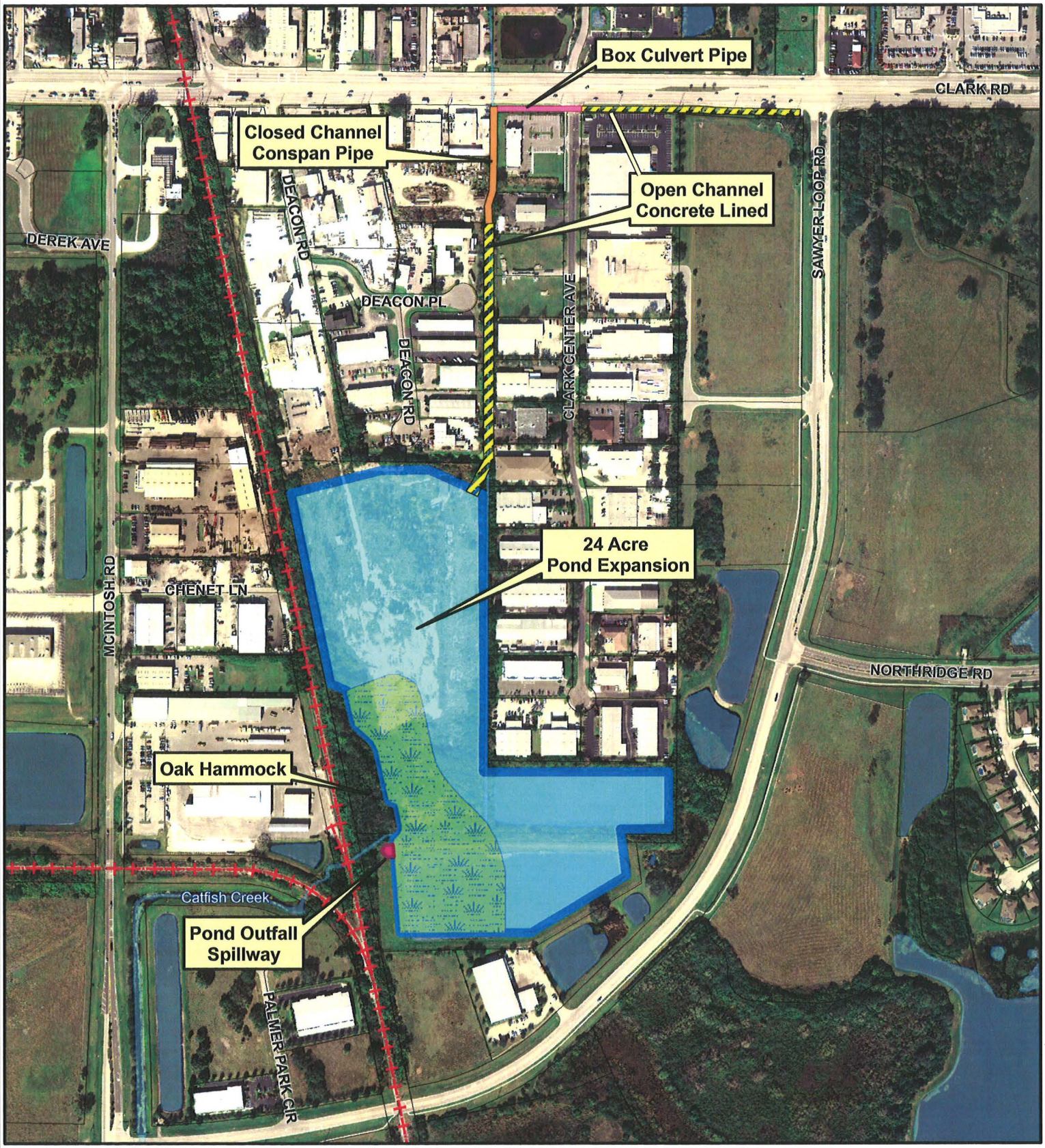

N
W E
S

Map edited by Jim Grimes of Sarasota County
Water Core Service on May 19, 2008 using ArcMap 9.2.
Aerial Photography: 12" resolution was flown in 2007.
Spatial Reference: FL State Plane W NAD 83.

0 250 500
Feet

- Box Culvert Pipe
- Open Channel Concrete Lined
- Closed Channel Conspan Pipe
- Pond Outfall Spillway
- Wetland Area
- Pond 2
- Water Features
- Railway

Sarasota County
scgov.net | 941.861.5000 | TV19

This map is produced from Sarasota County GIS, and is representative information only, not survey information. The County does not warrantee, guarantee, or assume any responsibility for geographic information completeness and/or accuracy. This map should not be used as a guide to navigation. Copyright © SCGIS 2008

N:\Projects\WaterCoreService\GIS\Projects\CIP\CatfishCreekReg\GISData\CatfishCreekRegionalStormwaterFacility_May2008.mxd