



SEAGRASS BEDS

-  PATCHY
-  CONTINUOUS
-  REGION 6

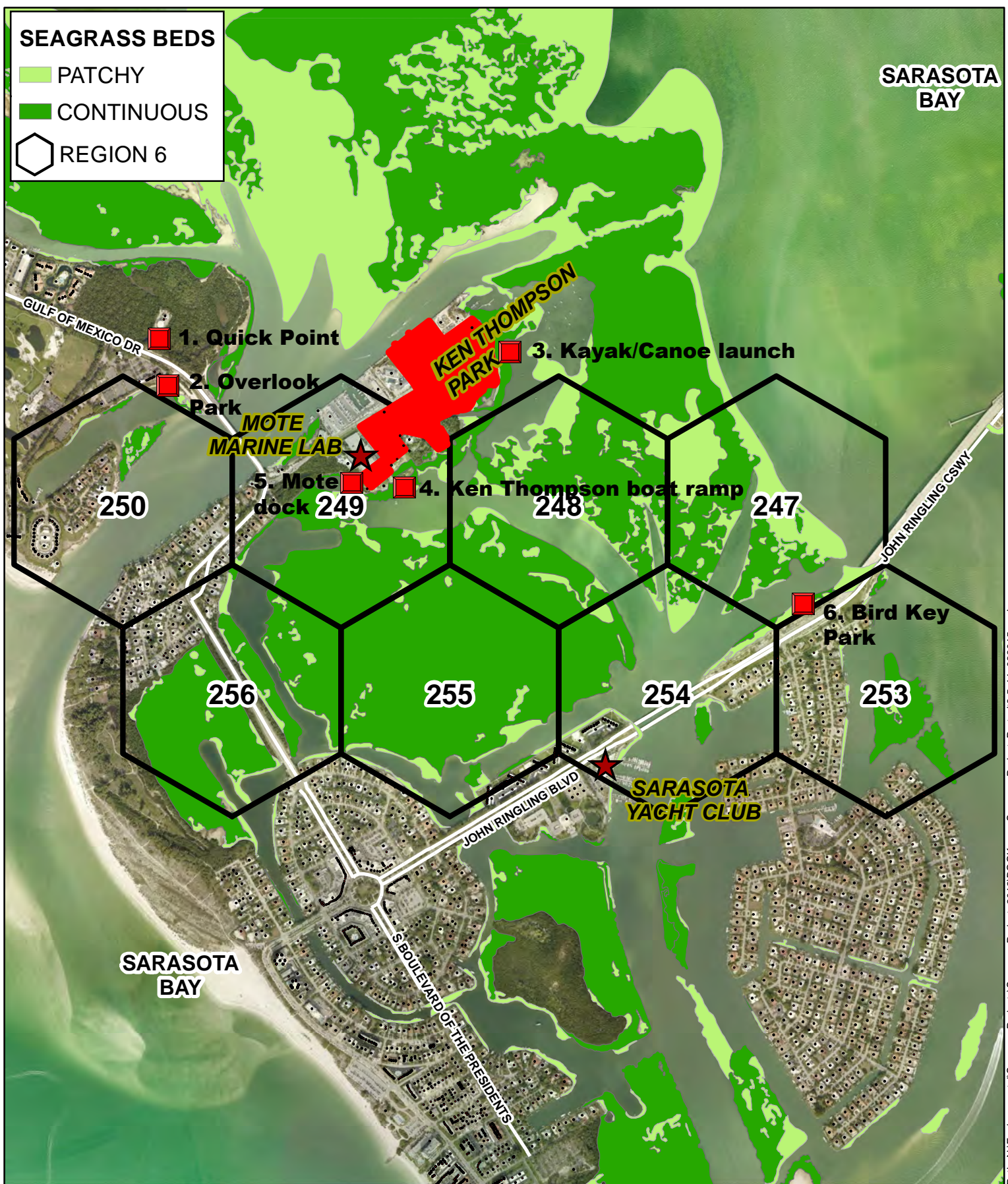

SARASOTA BAY

SARASOTA BAY

Map published using ArcGIS 10.x by jsantama on Friday, April 03, 2015

Path: N:\Environmental\SeagrassProjects\SeagrassProject_2012\BOOKmap_SeagrassProject_Portrait8.5x11_033015.mxd

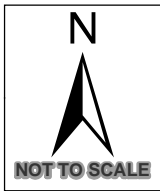

2015
SEAGRASS SURVEY
Seagrass: the lawn that doesn't need fertilizer.

Sarasota County
scgov.net | 941.861.5000

This map is produced from Sarasota County GIS, and is representative information only. The County does not warrant, guarantee, or assume any responsibility for geographic information completeness and/or accuracy. This map should not be used as guide for navigation. Copyright © SCGIS 2015

Hexagon Coordinate Table Region 6

| REGION | GRID # | Latitude | Longitude | Latitude | Longitude |
|----------|--------|----------------------|-----------|------------------------------------|-------------------|
| | | Decimal Degrees (DD) | | Degrees/Minutes/Seconds (DD/MM/SS) | |
| 6 | 247 | 27.33126 | -82.56216 | 27° 19' 52.530" N | 82° 33' 43.789" W |
| | 248* | 27.33123 | -82.57017 | 27° 19' 52.414" N | 82° 34' 12.597" W |
| | 249* | 27.33119 | -82.57817 | 27° 19' 52.295" N | 82° 34' 41.404" W |
| | 250* | 27.33116 | -82.58617 | 27° 19' 52.175" N | 82° 35' 10.211" W |
| | 253* | 27.32509 | -82.55813 | 27° 19' 30.307" N | 82° 33' 29.274" W |
| | 254 | 27.32505 | -82.56613 | 27° 19' 30.191" N | 82° 33' 58.080" W |
| | 255 | 27.32502 | -82.57413 | 27° 19' 30.074" N | 82° 34' 26.886" W |
| | 256 | 27.32499 | -82.58214 | 27° 19' 29.955" N | 82° 34' 55.691" W |

*Access Points:

- 1) Quick Point: Longboat Key, FL 34228
 - East side of Gulf of Mexico Dr., North of bridge
 - Enter driveway to water treatment plan, park on north side of road in small gravel lot
 - Follow sidewalk (heading south) to reach shoreline
- 2) Overlook Park: Longboat Key, FL 34228
 - West side of Gulf of Mexico Dr., North of bridge
- 3) Kayak/Canoe launch: 1600 Ken Thompson Pkwy, Sarasota, FL 34236
 - Northeast of event sign-in station
- 4) Ken Thompson boat ramp: 1600 Ken Thompson Pkwy, Sarasota, FL 34236
 - Between Mote Marine Lab & Ken Thompson Park
- 5) Mote Marine Lab dock: 1600 Ken Thompson Pkwy, Sarasota, FL 34236
 - South of building, West of Chiki-hut
 - Follow path to dock, use dock furthest West
- 6) Bird Key Park/Point: John Ringling Causeway/FL – 798, Sarasota, FL 34236
 - North side of road, east side of bridge
 - Launch over seawall